

Part One: Art Department Organization  
Part Two: Set Design  
Part Three: Drawing  
Part Four: Pre-visualization  
Part Five: Graphic Design  
Part Six: Prop Making  
Part Seven: Project - BANANAHEAD  
Part Eight: Project - SKIN

# *Mojo Wen*



# Part Two

## Set Design

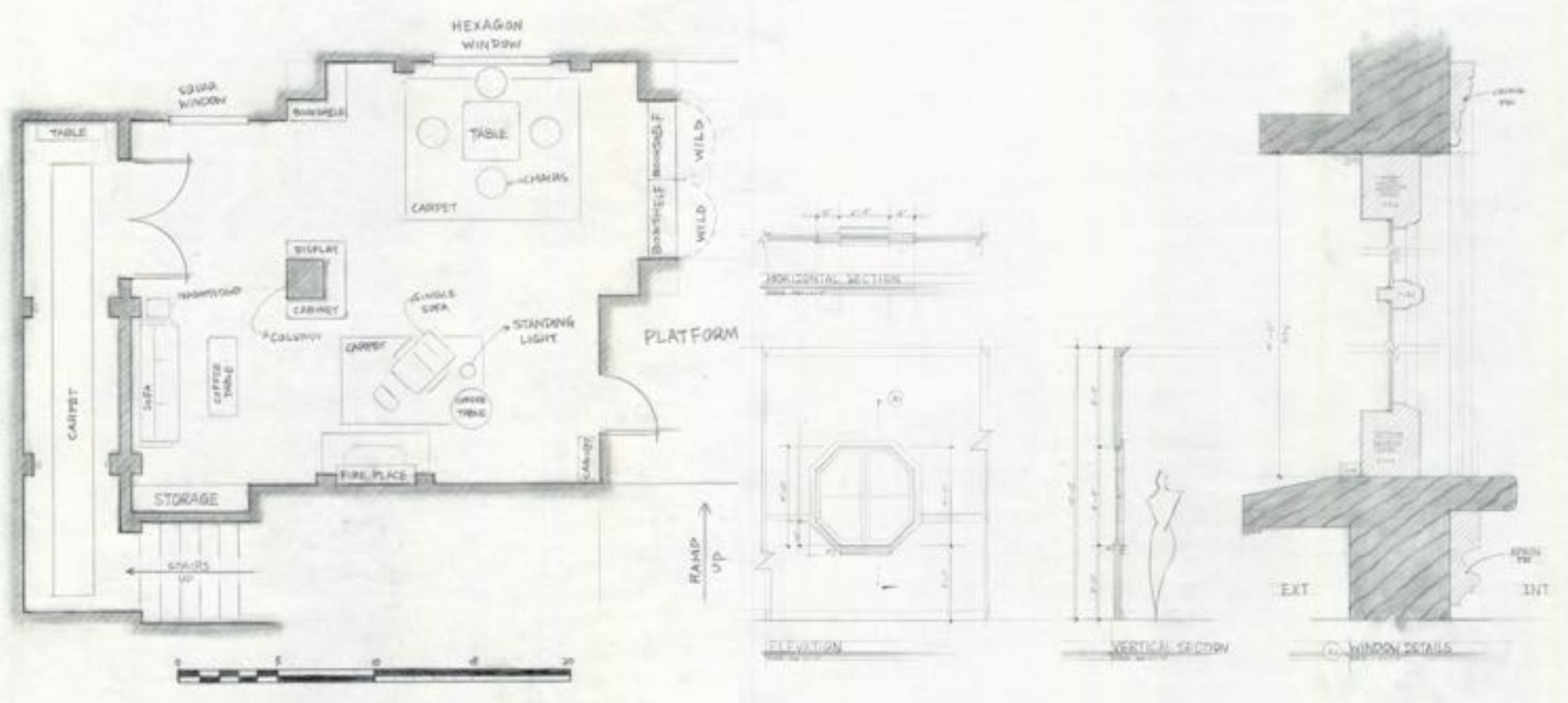
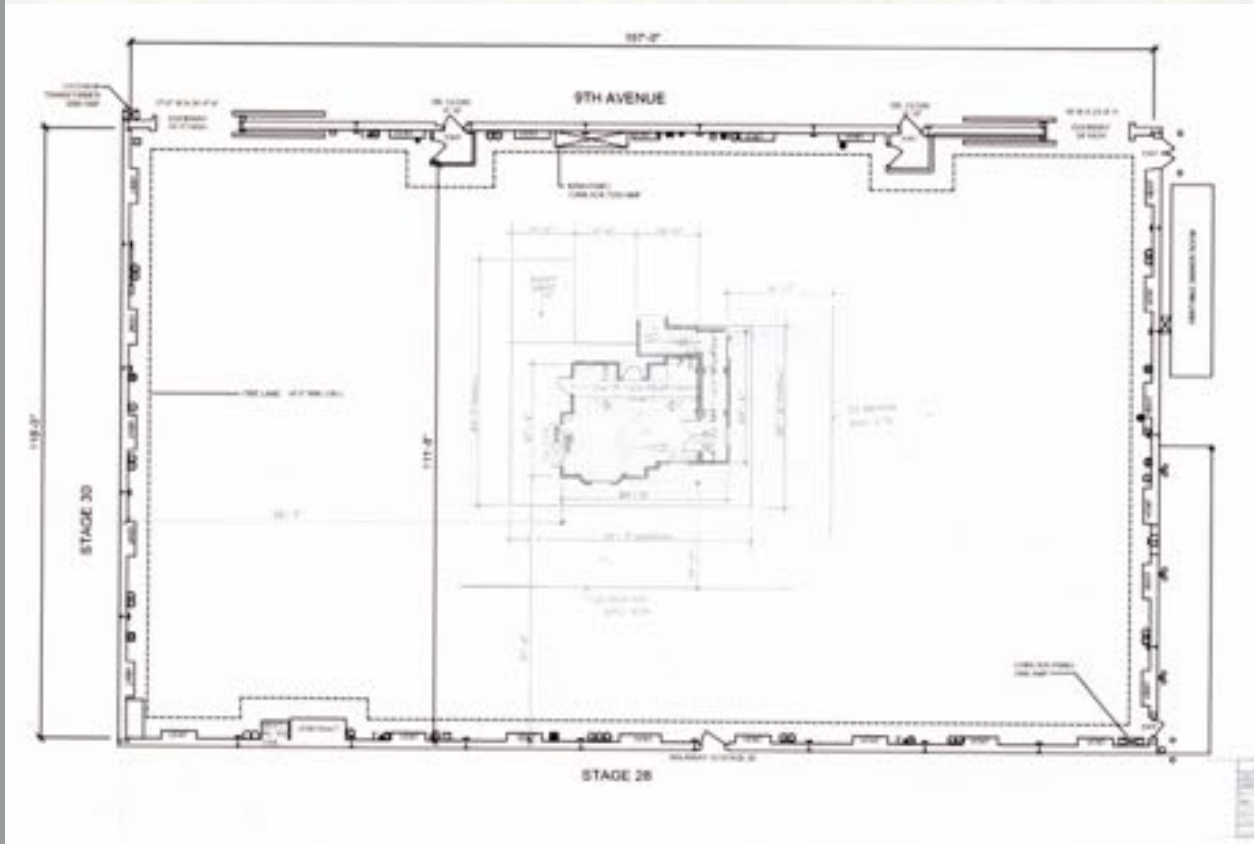
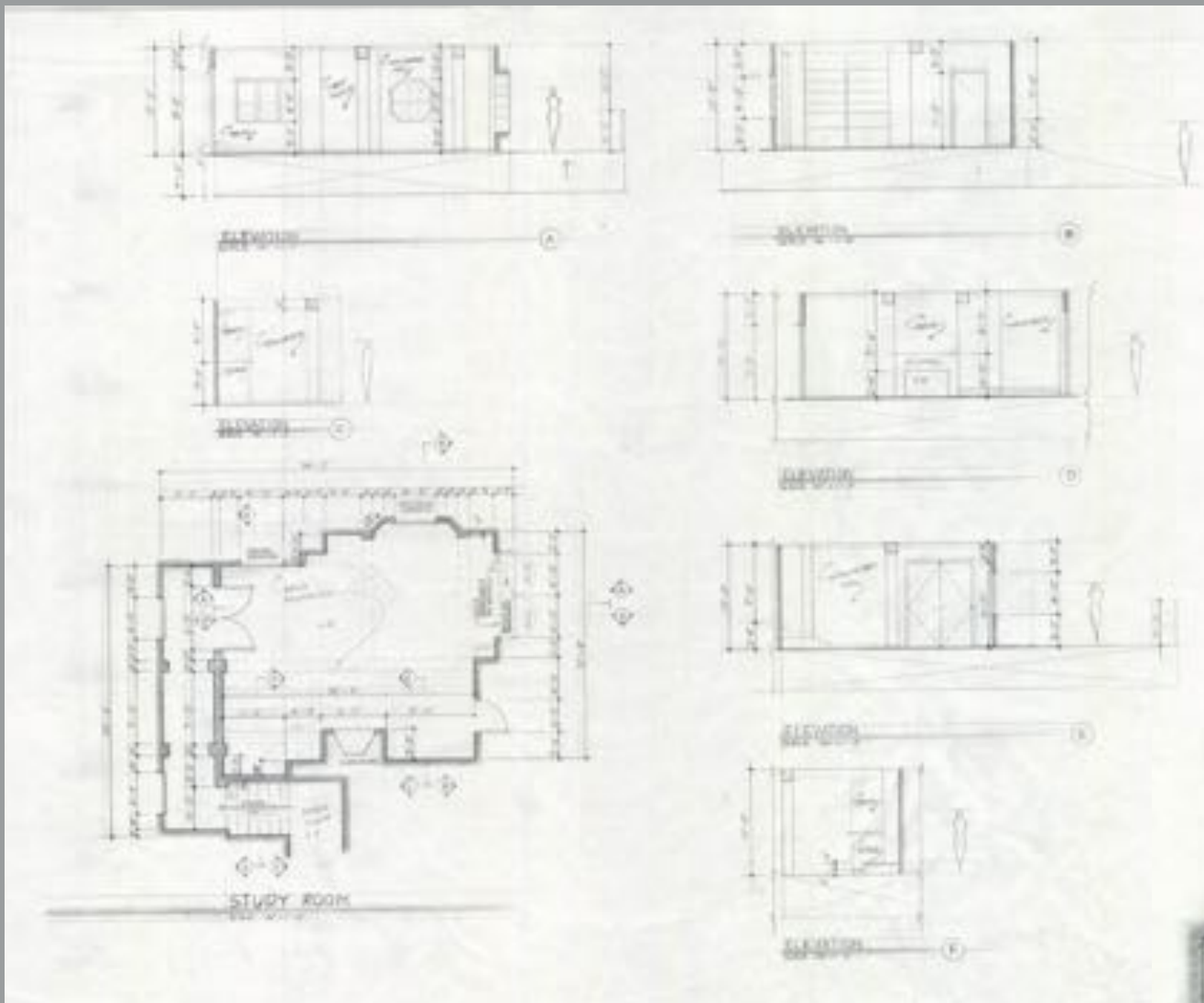

Hand Drafting

Digital Drafting

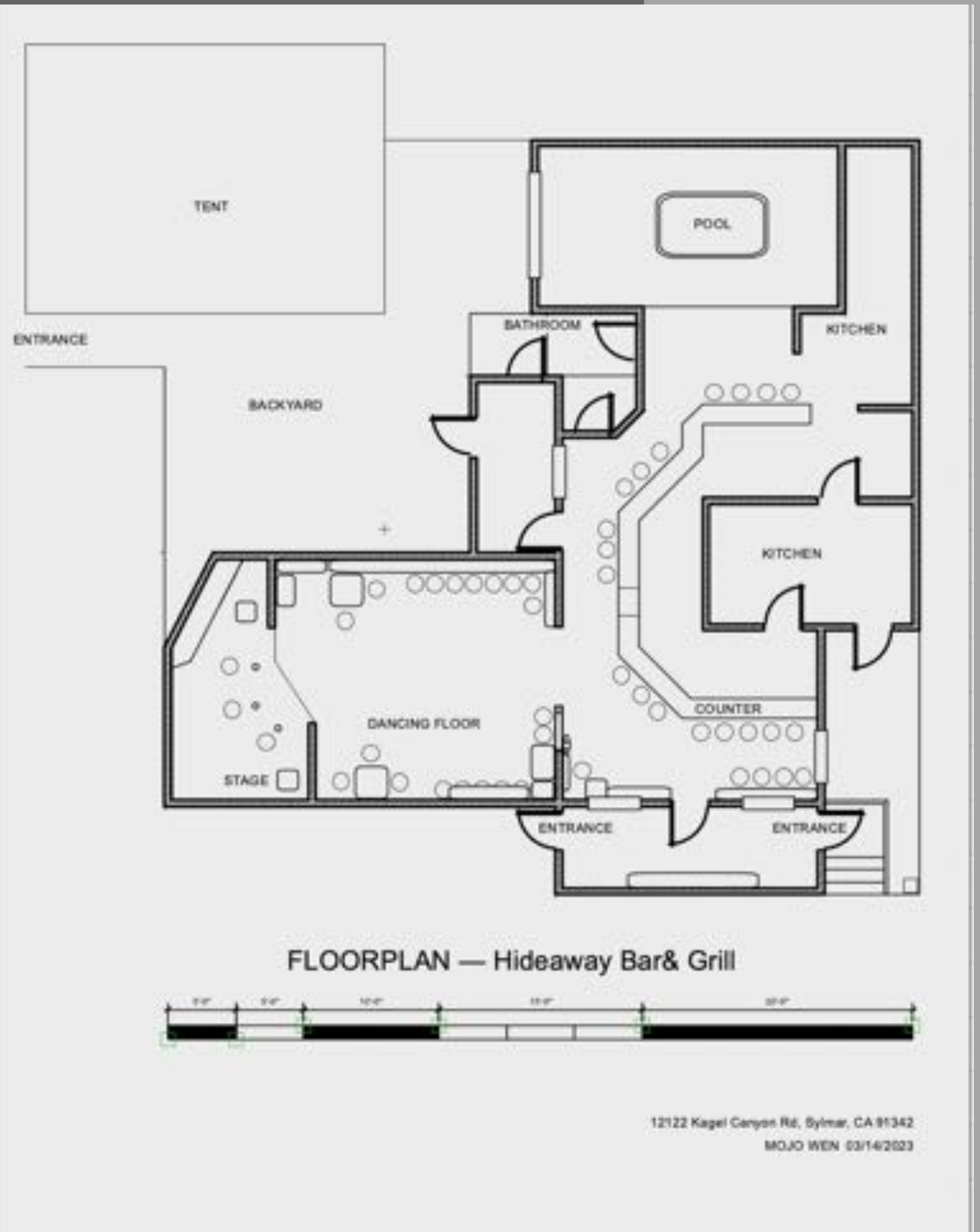
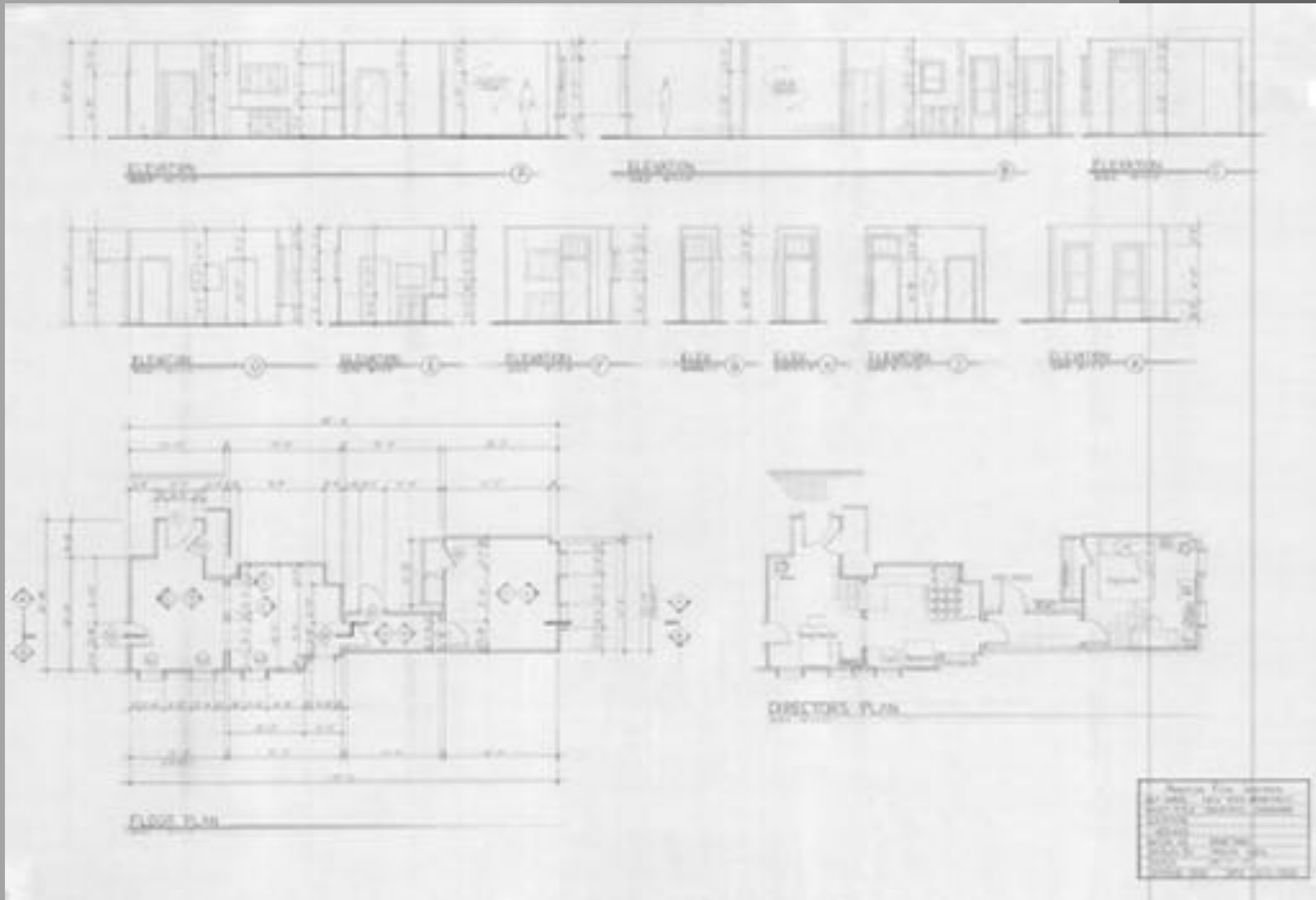

# Part Three

Drawings

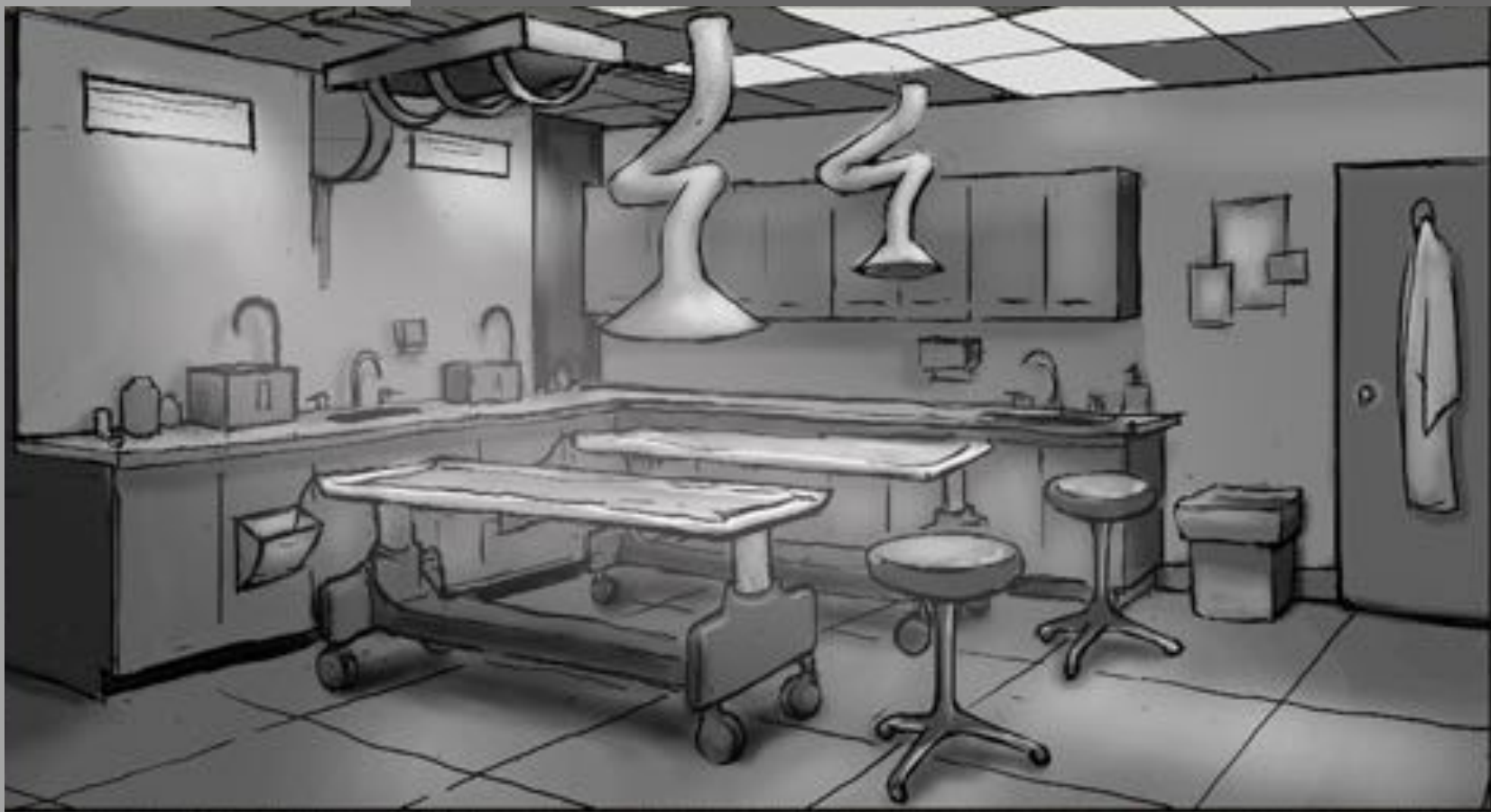



60 mins sketch

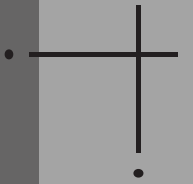

20 mins sketch

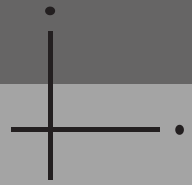

# Part Four Pre-visualizations: Photoshop

Before

After





CU- Character A



Mid-wide Character A



CU- Character B



Mid-wide Character B



Mid- Conversation



Full- Conversation



Short Film: BELOVED

Pre-visualizations: Sketchup



Pre-visualizations: Rhino & Twinmotion





# Part Five

Graphic Design



The Red 4 Magic Theatre  
in association with  
Fin & Tim  
Proudly Presents

# Read in ROADERLAND

A none traditional workshop

MAGIC  
HAND

**Fri 12 October - Sun 4 November**

Readinroaderland for ticket

MEETON SHOWROOM PRESENTS

# MOVIE NIGHT



Independent Film Festival

**MAY 15TH TO MAY 25TH**

COME TO MEETONMOVIE FOR TICKETS

The Red 4 Magic Center  
in association with  
Philip & Tiffany  
Proudly Presents

# Writing in THUNDERLAND

A none traditional workshop

MAGIC  
PEN

**Fri 12 October - Sun 4 November**

WritinginThunderland for ticket

# Ice Cream Day

Friday May. 19th  
Whole Day



Open to all students

Meeton Lab Presents

# GAME NIGHT



Digital Game Competition

**May 15th to May 25th**

Come to MeetonGame for Tickets



Color Testing

# Part Six

## Prop Making: Human Cocoon

Concept to Final Product

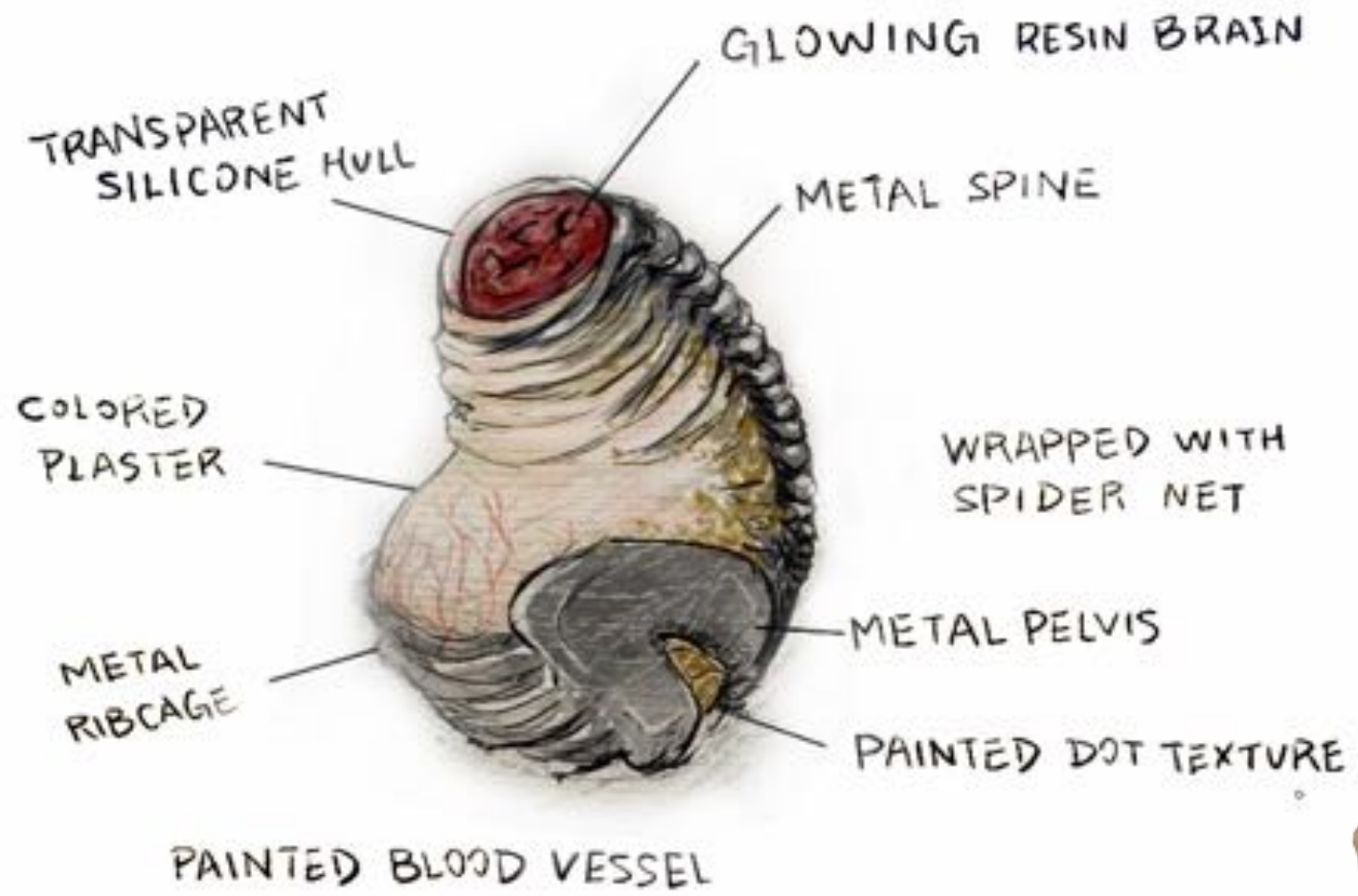

# Part Seven

## Project: BANANAHEAD

2022.12

### Location Floorplan



### Script Breakdown

BANANAHEAD						
Scene	EDN	Scene Name	Set Up	Location	Props	Notes
1	VD	In Car		Outside of House		Andi talk to herself
2	E/D	OTLA Street			BANANAHEAD	hanking team
3	E/D	Production Office/Alley			Phone	
3A	VD	Old Factory	Chair, Modern Creative Space		B, headshots, vintage hand fan	Maroon FUGAZI shirt, Gold cross Jeans Jacket
4	VD	Casting Room	Bright Light, White walls	Soundstage	Straight Razor	Wristband
5	E/D	Andi's House-LR	Car			
6	VD	Andi's House-LR	Stacked boxes, bookshelf, table		Crowbar, Razor, B, VILLAGE PARK I WANT U BACK THIS KID IS A MONSTER	goggles, mask, gloves
			Couch, Hook		Tea, Ornate Cup, Spoon	
7	IN	Andi's House-BathR	Stuff on Counter		Toothbrush, Razor in a Cup	Spit Foam
8	IN	Andi's House-BR	Bed			
9	IN	Andi's House-DiningR	Hot Box, table		Two-finger night cap, cup	
10	IN	Andi's House-LR	Hot Box, table		Old Photos, Costume Jewelry	Heavy Envelope, Key, Note Cup
11	IN	Strange Locked Door		Soundstage	Key, Door knob	
12	IN	Hollow	Wallpaper, Makeup Table, Nail, Dusty Window, Old Radio	Soundstage	Golden Inferno with Goudy Frame, Blood Picture Frame, Tiki Cocktail with a wedge of Pineapple, Small Jar of Jelly Beans, The Golden Hollow Window	Blood
			Hotel Looking Stationary Label, The Golden Hollow Window		Extra Flats for door?	
			Chair			
13	IN	Bedroom	Bed, Nightstands		Egg timer, Phone: Super Angerly	
14	IN	Hollow	Key			
15		Andi's House-BathR				
16		Film Sets	One scene from Audition? One minimum Set?		straight razor	Wristband
17	IN	Andi's House-LR	Clock		phone Lincoln drink(s)	Key
18	VD	Hollow	elvelly radio	Soundstage	Key, Broom	
			soff on make up table			
19	IN	Andi's House-LR	Clock 12:01		a loaf of chocolate caramel sundae	splinter festering
20	IN	Hollow(V)	GR basket		Tiki Drink	Yearly Silver?
			Miscellaneous: Condensation		swimmers "For You"	Tiny bubble of golden blood
			Variety: Andy: Here to Stay		A tube of golden lipstick	
21	IN	Red carpet	Through mirror?		Academy Award	designer gown
22	IN	Hollow(S)	Sleeping where?		crab sandwich, Robot Ear Muffs	Jelly bean
23	IN	Hollow(S)	Dusty			
24	VD	Andi's House-BathR	Golden slip on the water seal, Gold and Shiny		Straight razor, Phone: It's too late, she don't wait up, Gold jelly bean, Agent: Get to Sat Now??	Fluke
25	VD	Film Sets	Audition		Razor	
26	VD	Andi's car	Andi's Chair	Parking lot	Bloody handkerchief	nose bleed gold
27	VD	Doctor's Office	Degrees on the wall, Family photos, Calendar			
28	VD	Andi's House-LR	Couch TV, Side table		Medicine Bottle with pills, Ramen, B Book, egg timer, Phone 12:27	
29	VD	upstairs			key	Lock door
30	VD	Andi's House-BR	Bed, Clothes		sublime	
31	IN	downstairs	TV		phone	
32	VD	Andi's House-LR			straight razor	
33	IN	upstairs			straight razor	key
34	IN	Hollow	Dark Coffin, Coffin shape in the ground??		key with chain	dot
35	VD	Andi's House-BR	bed		Egg timer	
36	IN	Hallway	handwritten labels			
37	VD	Andi's House-Kitchen	Golden Bunny with Pink Ribbon, Key inside			

### Pick up Schedule

12/7				
TIME	Vendor	Stuff	Address	Crew
8:30	Walk & Talk	Truck	2905 Winona Ave, Burbank, CA 91504	(Pepsi pick Stan) Stan, Pepsi
9:10	Stan's Home	All Props, wood	11853 Dehogue St, North Hollywood, CA 91605	Stan, Pepsi (Pepsi pick Grayson)
10:00	Dazian	Austrain	10671 Lome St, Sun Valley, CA 91352	Stan, Pepsi, Grayson (Evan drive to ecoset)
11:30	Ecoset	Flats(2 types)	3019 Andrita St, Los Angeles, CA 90065	Stan, Pepsi, Grayson, Evan
13:30	On the way	Lunch		Stan, Pepsi, Grayson, Evan
14:30	Recycled Move Sets	Lino, Door Flat	1310 Elwood St, Los Angeles, Ca 90021	Stan, Pepsi, Grayson, Evan
17:00	AFI	Park Truck	2021 N Western Ave, Los Angeles, CA 90027	Stan, Pepsi, Grayson, Evan
18:00	Pao Pak	Dinner	5445 Hollywood Blvd Unit A, Los Angeles, Ca 90027	Stan, Pepsi, Grayson, Evan, Mojo

12/8				
TIME	Vendor	Stuff	Address	Crew
8:00	AFI Campus	Covid Test	2021 N Western Ave, Los Angeles, CA 90027	Mojo, Pepsi, Yajie, Green, Xuefei, Isha, Jisoo Stan uber to pick truck
9:00	Allday Everyday	Unload truck, Mapping	2028 E 7th St, Los Angeles, CA 90021	Pepsi, Stan, Greyson, Evan, Mojo, Jisoo
10:30	Castex Rentals	Pick Riser	1942 Flower St, Glendale, CA 91201	Pepsi, Stan, Greyson
	Allday Everyday	Flooring	Flats Stand joint wallpaper	Mojo, Jisoo, Evan
11:30	WB Prop Dep	HR, Lamp, Furniture, Carpet	Gate 2	Pepsi, Stan, Greyson
14:00	On the way	Lunch	Order lunch at 13:30	Pepsi, Stan, Greyson
	Allday Everyday			Mojo, Jisoo, Evan
15:00	Anawall True Value Lumber	Purchase Moulding	11000 Burbank Blvd, North Hollywood, CA 91601	Pepsi, Stan, Greyson
16:00	Allday Everyday	Unload	2028 E 7th St, Los Angeles, CA 90021	Pepsi, Stan, Greyson, Jisoo, Mojo
17:00	AFI	Print Poster, Book Cover	2021 N Western Ave, Los Angeles, CA 90027	Mojo, Jisoo
	Allday Everyday	Paint above pic rail, Apply Moulding	Dr. Office Audition	Pepsi, Stan, Greyson
20:00	Allday Everyday	Wrap tools, cleaning trash		Pepsi, Stan, Greyson, Mojo
21:00	Allday Everyday	Lock Soundstage		Pepsi, Stan, Greyson, Mojo

12/9				
TIME	Vendor	Content	Details	Crew
10:00	Allday Everyday	Set up Audition Scene, Book Cover	2028 E 7th St, Los Angeles, CA 90021	Pepsi, Greyson, Evan, Isha, Jisoo
11:00		Set up Film Set	Rotate the wood panel, stabilize it, make up table seal the gap of the Hollow with join compound, Print bookcover	Pepsi, Greyson, Evan, Isha, TBO
12:00			Applying wallpaper(avoid pic rail area)	Jisoo, Isha, Evan, Greyson
12:30			Sand the seal(Don't damage the wallpaper), Tie Austrain	Pepsi
13:00			Apply the moulding(Baseboard, Picture Rail), Continue wallpaper	Isha, Greyson, Jisoo, Evan
15:00			Assemble the wild wall(away from the Hollow), Seal, sand paint primer, wallpaper (Use the plastic sheet in the Hollow), Swipe and clear the Hollow space, organize	Jisoo, Isha, Greyson, Evan
15:30			Order Lunch(Make sure it's ordered)	Pepsi, Mojo
16:00		Lunch		Everyone
17:00		Set up Hollow, Putting pictures on Film Set		

### Pick up Details

1	Castex Rentals	Pick Riser	Steel, 2x4	
2	WB Prop Dep	HR, Lamp, Furniture, Carpet	Hand Prop	<p>Check the price with mags before wrap</p> <p>Wrap with paper, and put in boxes</p> <p>Adding props</p> <p></p> <p>Golden Telephone</p> <p></p> <p>Golden Mask</p> <p>Check the price with mags before wrap</p> <p>See List</p> <p>See List</p> <p>Please protect furniture with pad, protect hand prop with paper</p> <p>Arrange big furniture in the truck first, don't throw into truck.</p>
3	Anawall True Value Lumber	Purchase Moulding	PR107F.2	<p>16x3</p> <p>Cut it to 14x3, 12x2, with whatever left</p> <p></p> <p>3148ML-5</p> <p>with whatever left</p> <p></p> <p>Please take at</p> <p>from on one side of truck</p>
1	Dazian	Austrain	red, 12x20'	
2	Ecoset	Flats(2 types)	wood texture 2	
3	Recycled Move Set	Lino, Door Flat	wood lino, 12x14'	
			plain flat	<p>6x10 6</p> <p>4x10 2</p> <p>20x6 10</p>
			Door flat, 7.1x10'	

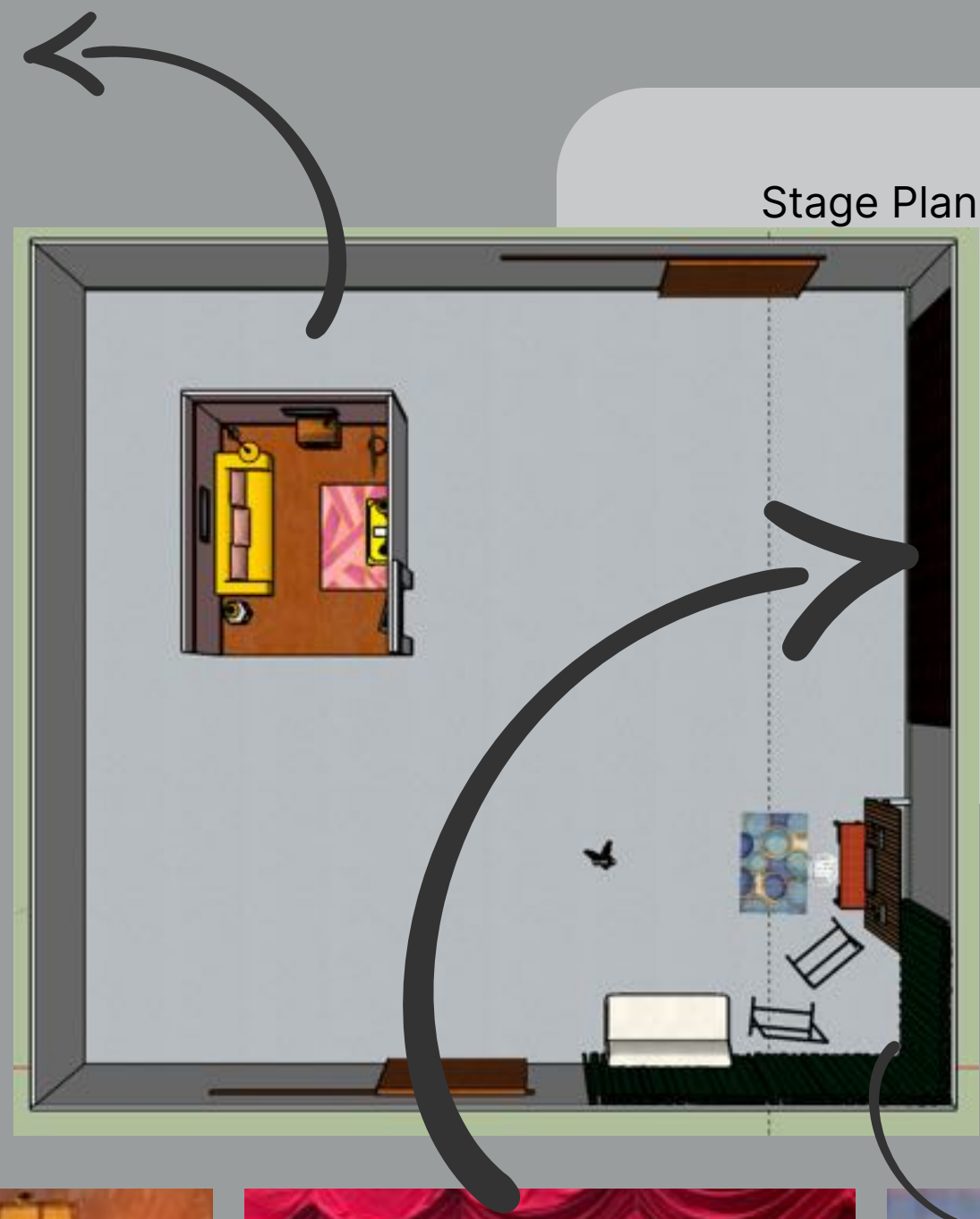

Stage Plan

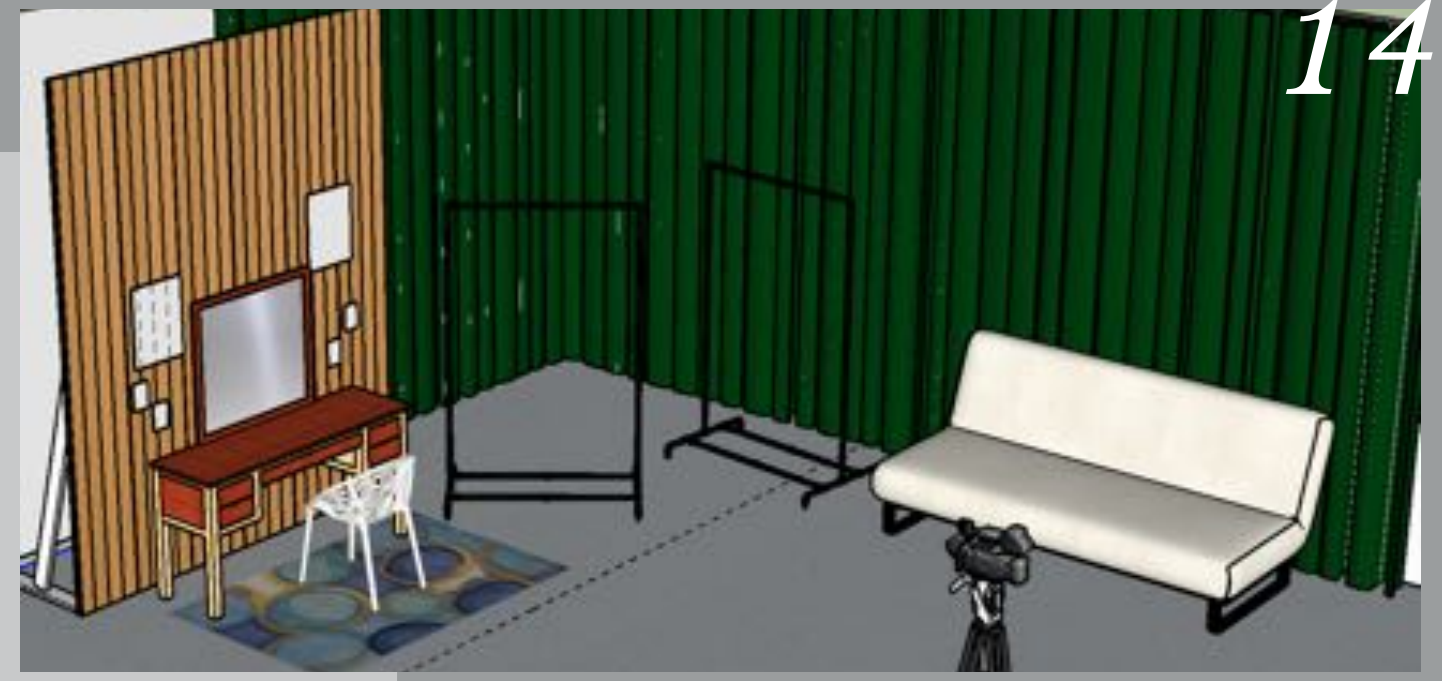

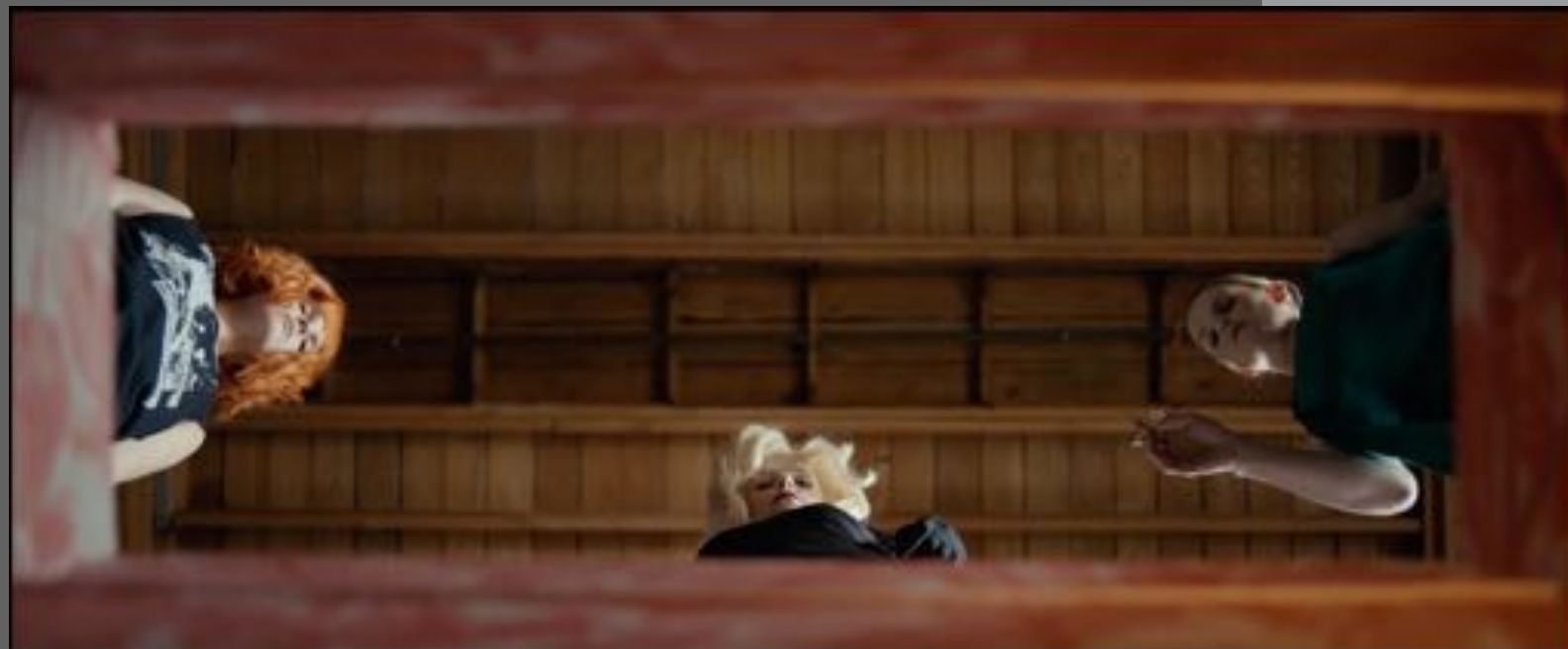

Stills from the short film

# Part Eight

Project: SKIN  
2023.3

Concept Drawing

Ice Room



Construction Plan

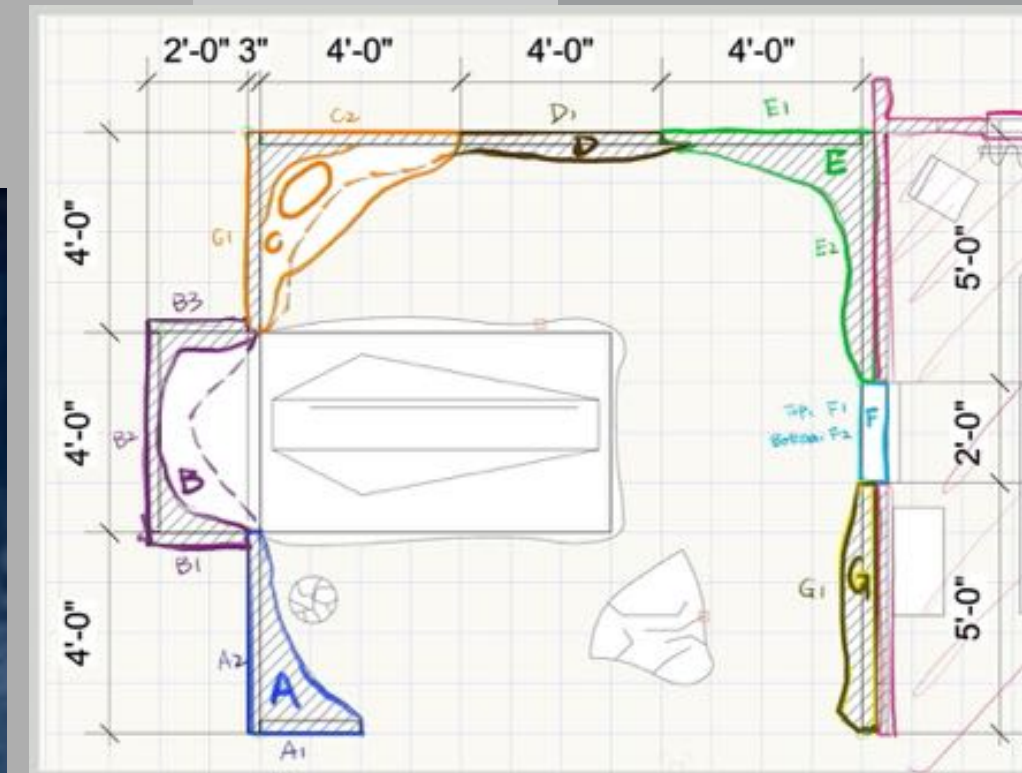

WIP Previews





# Part Eight

Project: SKIN  
2023.3

Construction Plan

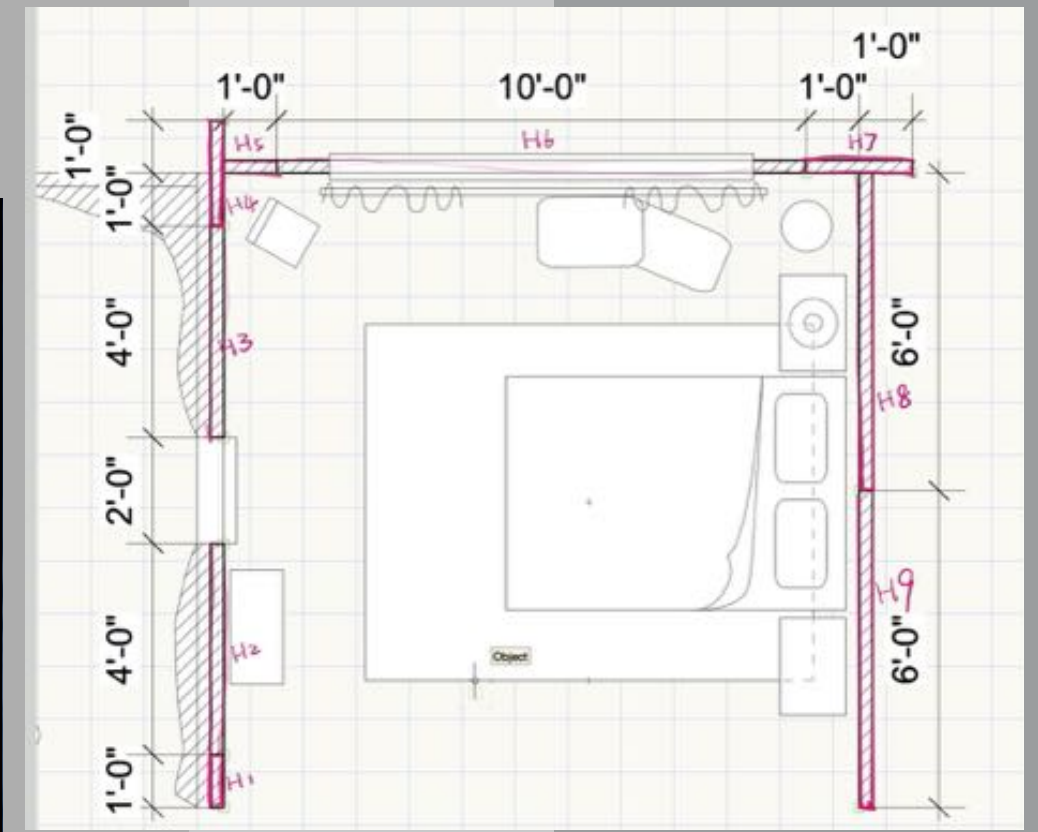

WIP Previews



Concept Drawing

Real Room



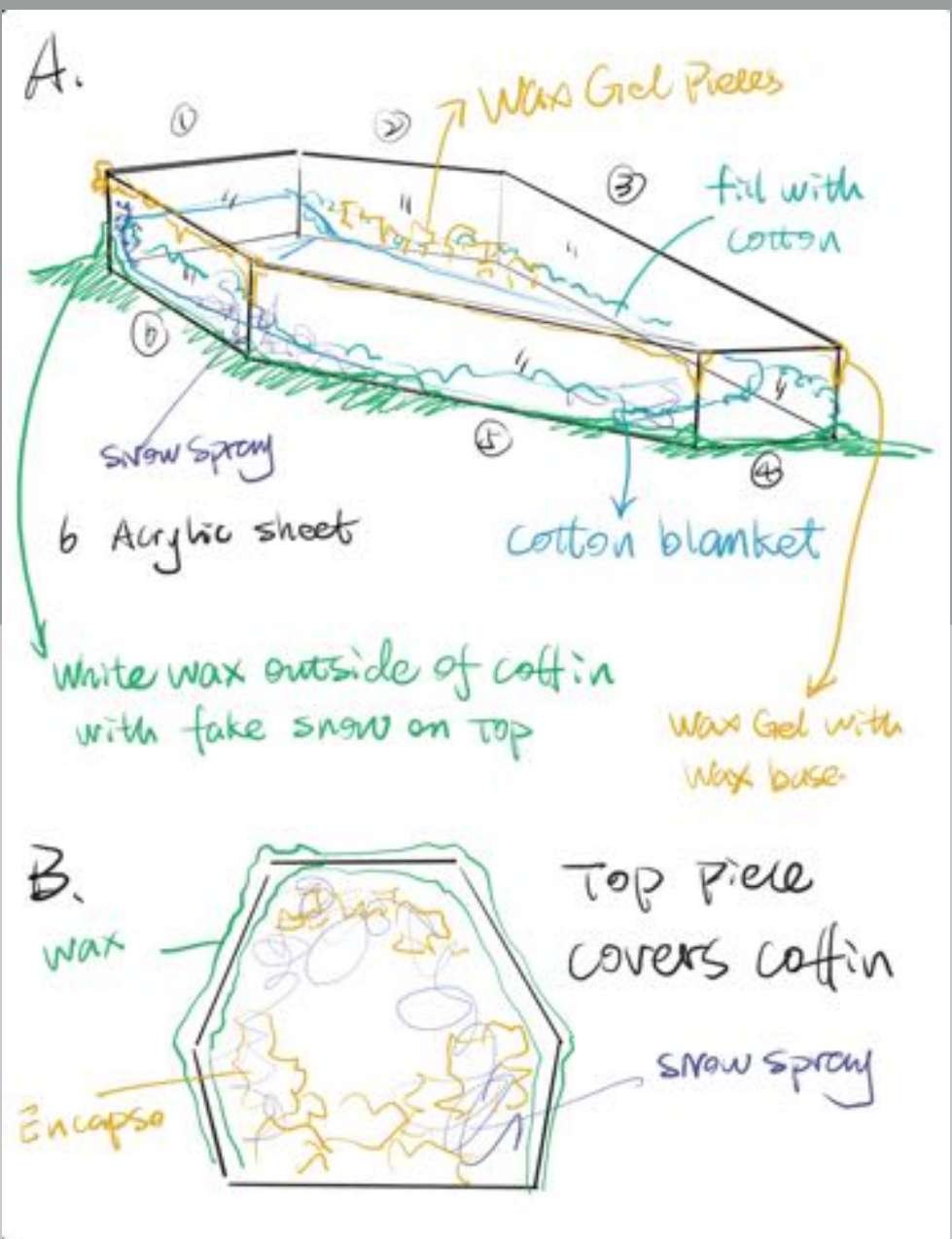

Plastic Coffin Design

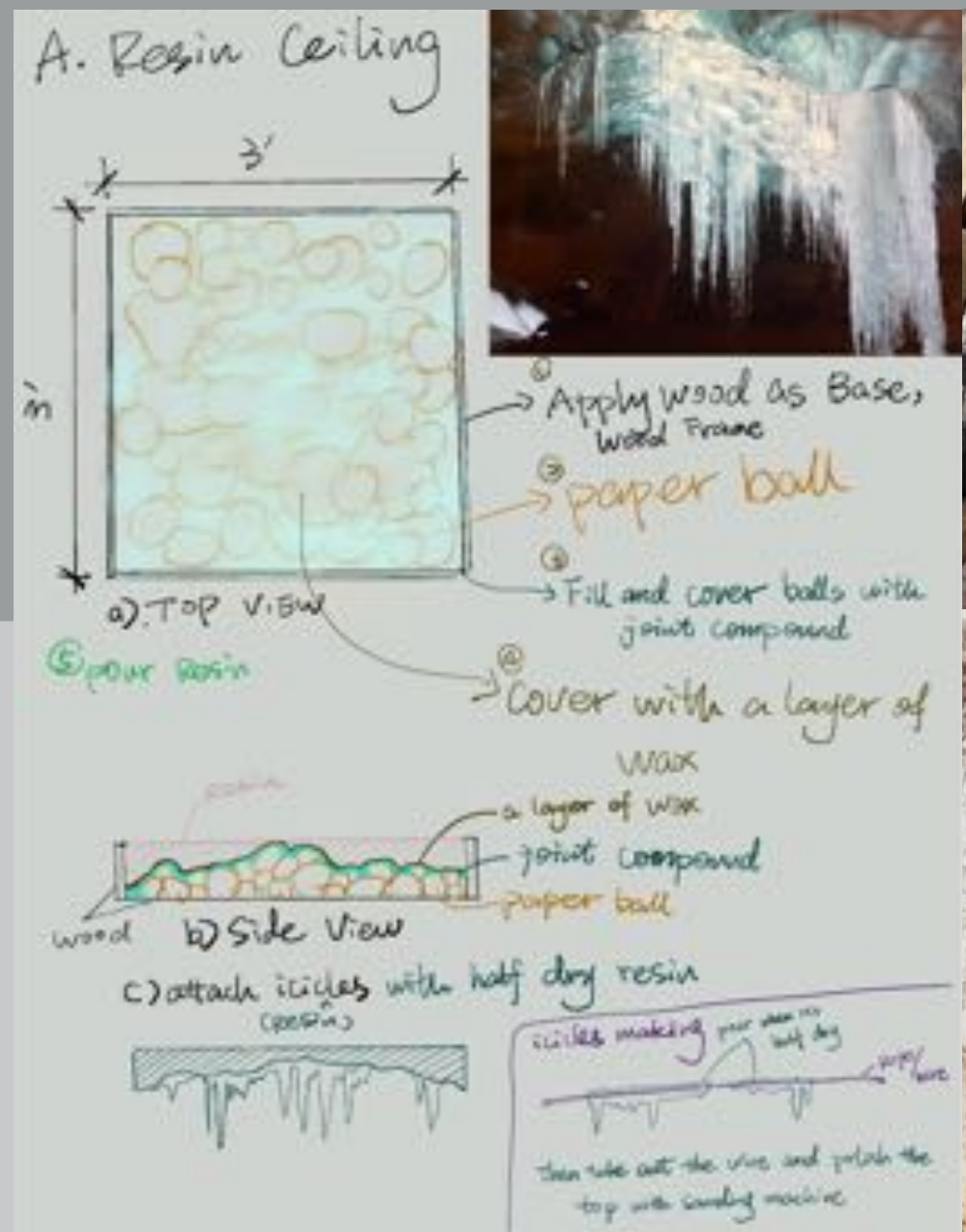

Resin Window from design to final result



Stone Wall Paper Mache WIP



Stone Wall Texture Reference



Fake Icicles



# Stage Plan and 1st Day Instruction

# Workflow/Schedule

## 2/28/2023 SKIN Building Instruction

- Before 12:00 PM. Move all the tagged furniture to the space outside of the soundstage:  
two nightstands, boxes, a clothes rack, a full bed mattress, a standing clock, a green carpet, and a chair(Cave & Nest);  
bedframe, wallpaper(llyda);
- At 12:00 PM. Use blue tape to settle the location and measurement of the set on the soundstage. (See stage plan)  
At the same time, others move all the furniture into the soundstage storage area (See stage plan).
- Paste two 10'x25' plastic sheets to the stage floor with gaffer tape.
- Install H1-H9(stocked inside of soundstage).
- Use joint compounds to seal the gap between flats.
- Apply form board to the two 6' flats. Use double side tape, and possibly screws. (wallpaper will apply to this board. It can be pasted directly. The gap of the form board might also need to seal with the joint compound, depending on the gap size.
- Pin the brick panel to the flat (confirm with me first).  
Paint the window wall with primer,  
Paint the top 2' of all three walls with brown paint.
- Use location tape to apply wallpaper (see rendering).  
Scenic paint around the brick wall, grey fade around, joint compound cover the form texture
- Pin picture rail to all three walls( 2' from top)(windows will cut the picture rail)  
Pin Baseboard to all three walls(bottom)
- Age wallpaper with dark brown paint with a lot of water with spray bottles.

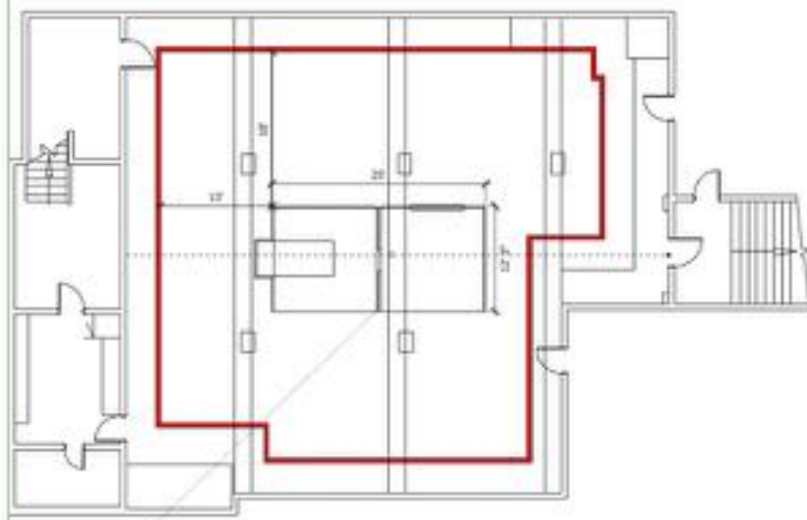

## ART BUDGET

Construction	Name	materials	vendor	number	price	total	note
Stone Flats	Lumber		Home Dep	40	\$5.40	\$216.00	<a href="https://www.homedepot.com">https://www.homedepot.com</a>
	Chicken Wire (6 ft. x 50 ft. 1 in. Mesh)		Home Dep	3	\$66.80	\$200.40	<a href="https://www.homedepot.com">https://www.homedepot.com</a>
	Builder's Paper (3 ft. x 167 ft., medium weight)		Home Dep	2	\$16.50	\$33.00	<a href="https://www.homedepot.com">https://www.homedepot.com</a>
	Wood Glue			2	\$25.00	\$50.00	<a href="https://www.homedepot.com">https://www.homedepot.com</a>
	Joint Compound (4 gal., pre-mixed)		Home Dep	2	\$23.80	\$47.60	<a href="https://www.homedepot.com">https://www.homedepot.com</a>
	Brown Paint (1 gal.)		Home Dep	3	\$36.00	\$108.00	<a href="https://www.homedepot.com">https://www.homedepot.com</a>
	Darker Brown Paint		Home Dep	1	\$36.00	\$36.00	<a href="https://www.homedepot.com">https://www.homedepot.com</a>
	Grey Stone Paint		Home Dep	1	\$36.00	\$36.00	
	Darker Grey Stone Paint		Home Dep	1	\$36.00	\$36.00	
	Primer(For lighter Stone color and Real Room)2Gal		Home Dep	1	\$34.00	\$34.00	
	Plaster 25lbs		Home Dep	1	\$26.00	\$26.00	<a href="https://www.homedepot.com">https://www.homedepot.com</a>
	One time use brushes(For paint and glue)		Home Dep	20	\$3.00	\$60.00	
	Plastic Sheet		Home Dep	2	\$33.00	\$66.00	<a href="https://www.homedepot.com">https://www.homedepot.com</a>
	Raw Umber (aging color)		Benjamin Moore	1	\$24.00	\$24.00	
Cement Flooring		AFI					
Screw			1	\$10.00	\$10.00	<a href="https://www.homedepot.com">https://www.homedepot.com</a>	
Wallpaper			3	\$27.50	\$82.50	<a href="https://www.homedepot.com">https://www.homedepot.com</a>	
					TOTAL	\$1,065.50	
Set Decoration	Name	materials	vendor	number	price	total	note
Coffin Base	Wood		Ecoset	1	\$0.00	\$0.00	
	Coffin	Top Acrylic Sheet 4'x8'x1/8"	Home Dep	1	\$160.00	\$160.00	<a href="https://www.homedepot.com">https://www.homedepot.com</a>
Snow	Side Acrylic Sheet		AFI/Home Dep		\$50.00	\$50.00	<a href="https://www.homedepot.com">https://www.homedepot.com</a>
	Basket		Amazon	4	\$16.49	\$65.96	<a href="https://www.amazon.com">https://www.amazon.com</a>
Dry Snow	Baking Soda						
	Shaving Cream				\$40.00	\$40.00	Need test, maybe just us
White Wax	IGI 6028 Paraffin/Soy Pillar Blend Wax		Candle Science	10	\$36.00	\$360.00	
Wax Gel	5 Gallon		Amazon	1	\$283.61	\$283.61	<a href="https://a.co/d/0w0nENI">https://a.co/d/0w0nENI</a>
Snow Spray			Amazon	6	\$13.22	\$79.32	<a href="https://www.amazon.com">https://www.amazon.com</a>
Resin	1 Gallon		Amazon	3	\$82.00	\$246.00	<a href="https://a.co/d/1Jum6v3">https://a.co/d/1Jum6v3</a>
Branch			AFI	3	\$0.00	\$0.00	
Dir							Forgot to add
Umbrella							Forgot to add
Spider web			Amazon	1	\$12.00	\$12.00	<a href="https://www.amazon.com">https://www.amazon.com</a>
					TOTAL	\$1,496.89	
					TOTAL	\$2,562.39	
<div style="display: flex; justify-content: space-around;"> <span>Already Purchased</span> <span>Money Received</span> <span>Need Money ASAP</span> <span>Money Need before 2/27</span> </div>							

19	20	21	22	23	24
wood frame	chicken wire	Frame+Wire	Stone Flat B(Wire)	Stone Flat D (F+W)	Coffin making
chicken wire	Newspaper	plaster/joint-C	Choose mirror	Cut Acrylic Sheet	Resin Ceiling Mold
Newspaper	plaster/joint-C	Shop Paint	Stone Flat C(Frame+Wire)	B,C,D P1(Paper)	E(F+W)
		plastic cover	Move everything to Shade	Test JointC or not	F(Check+Modify)
		Schedule prop	Schedule PTT	B,C,D P2(Paint)	E P1
		Check flats/wood	Resin for Wall	More Wood?	E P2
			Finish Amazon		
Constantly making icicles in various sizes					
26	27	28	3/1	2	3
Finish all Flat	Check Resin Ceiling	All real room flats	All stone wall up	Pick Props 10am	Add icicles
Test Wallpaper	Purchase Dirt	Brick Panel, fade texture	Fix joint(wire,paper,paint)	Small Stone Making	Add wax gel
	Instruction for 28	Wallpaper up	Coffin Base installation	Final Pick for Mirror	NO SNOW
	Tag all furniture	Aging wallpaper	Wire and paper		Stone in
	Add icicles to Ceiling	All furniture in	RealRoom Ceiling		Mirror in
		Dusty	Coffin In		
		Brown Paper Floor			
Constantly making icicles in various sizes					
Add Snow	Close Up				
Finish Details	Strike Flats				
	Clean Soundstage				

## 3/3/2023 SKIN Set Dressing To-do List

Construction	Task Name	Spot on Set	Tools	Details	Assigned Crew	Done?
Finish Framing Flats	Top of Flat A		Screw Gun, Lumber, Saws, Chicken Wire, Ladder	Make it 10' height	Peppi	
	Paper Mache (flats)	Flat A,F1,F2	Builder's Paper, Joint Com, Glue, Ladder	Finish all flats, mirror hole late to the real room	Lentil	
	Coffin Base In	Out of Set	Gloves	Move the base and top piece into soundstage but out of the set	Peppi, Allen	
				Attache the them together		
Wire the Base	Out of Set		Screw Driver, Saws, Chicken Wire,	Wrap all the edge and side of base with chicken wire	Peppi, Mojo	
	Paper Mache (Base)	Out of Set	Builder's Paper, Joint Com, Glue	Blend the stone shape to the floor	Kun, Mellisa	
	Attach icicles	Flat B and F1, rest	Wire, Icicles, Screw Driver	Attache to the frame or wire, not paper mache	+2	
	Resin Hole Piece	Flat B		Wash out partially	Mojo, +1	
Resin Piece on Wall	Flat B			Attach to Hole	Mojo, +1	
Scenic Painting	Task Name	Spot on Set	Tools	Details	Assigned Crew	Done?
Brown Stone Flat	Flat A-G		Spray Gun, Air Compressor+Hose, Slinger, Paint 1+5+water, Filter, Spoon, Empty Cup, Ladder		Mojo, Lentil	
	Peeled Wall	Flat HB,H11	Joint Com, Paint 2, Spatula	Blend joint com with paint 2, apply it to form(fade effect: see REF)	Yuhang	
Spray Paint Base	Coffin Base				+1	
Grey Stone Flat	Flat A-G		Spray Gun, Air Compressor+Hose, Slinger, Paint 1+5+water,		Mojo	
Wax Paint	Flat A-G			Brush all flat	+3	
Set Dressing	Task Name	Spot on Set	Tools	Details	Assigned Crew	Done?
Cut Brick Panel	Flat Stock		Sissors, Brick Panel, Sharpie	Cut according to drawing range	Yuhang	
	Cut Form	Flat HB,H9	Sharpie, Knife, Ladder	Make sure the panel is perpendicular to the wall edge.	Yuhang, +1(Meloyone)	
Staple Brick Panel	Flat HB,H9		Staple Gun(M), Ladder, Air Compressor,	One ppl draw the outline on form while one ppl help holding the panel.	Yuhang	
	Cut Form Edge	Flat HB,H10	Knife, Ladder	Take out the form before stapling the panel.	Yuhang	
Cut Wallpaper Edge	Flat HB,H11		Knife, Ladder	Blend the depth between form and panel, make it natural	Mojo	
Wallpaper Up	Flat H1-H7		Wallpaper, Location Tape, Scissor	Relatively different light on Flat H5-H7, all up on H1-H6	+2	
Staple Moulding	Flat H1-H9		Staple Gun(S), Ladder, Picture Rail, Baseboard	Top of the picture rail match the height of form top, cut if necessary	Kun	
Wall Aging	Flat H1-H10		Raw Umber, water, spray bottle, sponge or rag	Little Color with a lot of water, spray, dip to blend to the wall	+2	
Curtain Up	Flat H5-H7		Screw Driver, Saws, Ladder, Curtain Rod, Curtain	Screw the rod on the window frame, make sure it's leveled	Kun	
Coffin Installation	In front of Flat B		Resin or glue, snow spray	Snow Spray, merge to Base	Mojo,+2	
Fake Ice	Marry Flat B, Coffin			Keep the shape	Mojo,+2	
Running Ice	Flat A-G,Coffin			Heat first		
Prop Making	Task Name	Spot on Set	Tools	Details	Assigned Crew	Done?
Coffin	Mil			14"x2"-2, 14"x5"-2, 14"x1"-2, 27 degree	Mojo/Peppi, +1	
	Coffin Cover	Mil	Resin, Larger sheet of luan, Lumber	Draw the shape based on coffin before install it	Mojo, +2	
Mirror Frame (empty)	Mil			Find the similar moulding	Mojo/Peppi, +1	
Mirror Frame (Material)	Mil				Mojo/Peppi, +1	
Paint Both Frame	Mil			Similar color	+2	
Stone Making	Mil			Various Size and Shape	+2	
Real Room Ceiling	Mil		on 6x6 flat, joint Com, Saw dust	Mix saw dust with Joint Com, apply there on the flat directly	+1	
Tree In	Nest			Take it to Set, add base	+1	
Tree Icicles	Set			Wax Gel or resin, test firing on top before apply	+2	
Prop In	Mil			Take Props from Mil to Set	+1	
Ice Room Ceiling	Set			Adding Resin	+1	

